



Rolfe Lane, New Romney

New Romney

In Excess of £500,000



Rolfe Lane

New Romney, New Romney

Charming 3-bed detached bungalow in New Romney town centre. Spacious living areas, large kitchen, bright conservatory, 3 double bedrooms, family bathroom, ensuite shower room. Large rear garden, garage, driveway. Ideal for families seeking community living. Opportunity for personalisation. Don't miss viewing!

Council Tax band: D

Tenure: Freehold

- Three Bedroom Bungalow
- Detached Home
- Three Double Bedrooms
- Ensuite to Master Bedroom
- Large Living Room
- Conservatory
- Generous Plot Size

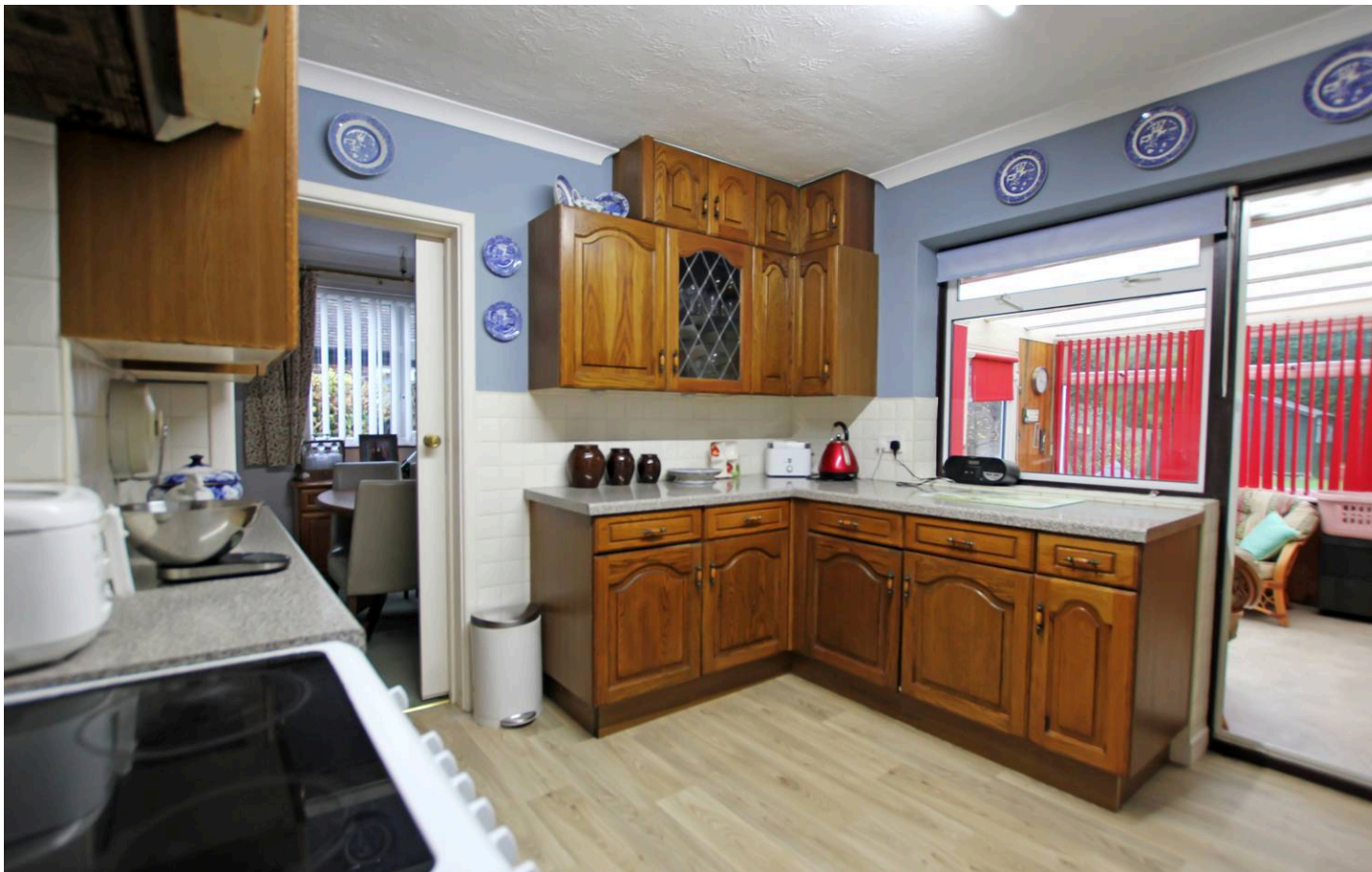

Porch

Entrance Hall

Living Room

17' 11" x 12' 11" (5.47m x 3.94m)

Dining Room

10' 4" x 8' 10" (3.15m x 2.68m)

Kitchen

11' 4" x 10' 4" (3.45m x 3.16m)

Conservatory

11' 4" x 11' 2" (3.45m x 3.41m)

Bedroom

10' 10" x 11' 6" (3.30m x 3.51m)

En-Suite Shower Room

Bedroom

9' 11" x 10' 0" (3.03m x 3.06m)

Bedroom

10' 11" x 11' 6" (3.34m x 3.51m)

Bathroom





Ground Floor

Approx. 118.5 sq. metres (1275.0 sq. feet)



Total area: approx. 118.5 sq. metres (1275.0 sq. feet)



Skipper Estate Agents New Romney

55 High Street - TN28 8AH

01797 362898

Skippers