

Skinner Road, Lydd

Romney Marsh

£385,000



Skinner Road

Lydd, Romney Marsh

Impeccably maintained 3-bed Semi Detached house in Lydd. Spacious living areas, modern kitchen, private garden, garage, and parking. Conveniently located near town centre, shops, and school. Ideal blend of comfort and tranquillity. 1229 sqft. 2 shower rooms. Available for sale.

Council Tax band: B

Tenure: Freehold

- Three Bedroom
- Semi Detached Home
- Three Reception Spaces
- Kitchen/Family Room
- Ground Floor Shower Room
- Views Over the Rype



Entrance Hall

Living Room

13' 7" x 11' 1" (4.13m x 3.37m)

Dining Room

10' 10" x 14' 2" (3.30m x 4.33m)

Kitchen/Breakfast Room

10' 6" x 13' 10" (3.19m x 4.21m)

Family Room

7' 7" x 17' 7" (2.30m x 5.36m)

Side Porch

Shower Room

Landing

Bedroom

10' 10" x 14' 2" (3.30m x 4.33m)

Bedroom

8' 10" x 11' 1" (2.69m x 3.38m)

Bedroom

8' 0" x 9' 1" (2.43m x 2.78m)

Shower Room

10' 10" x 8' 0" (3.29m x 2.45m)

Garage

En-Closed Car Port





Ground Floor

Approx. 63.5 sq. metres (683.8 sq. feet)

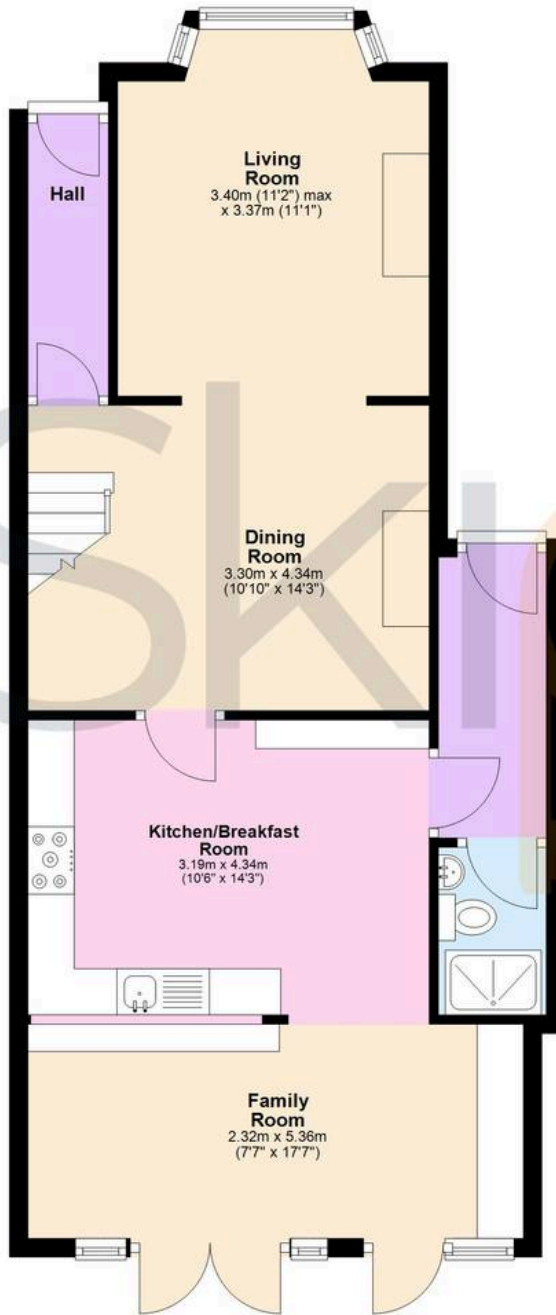

First Floor

Approx. 50.7 sq. metres (545.4 sq. feet)

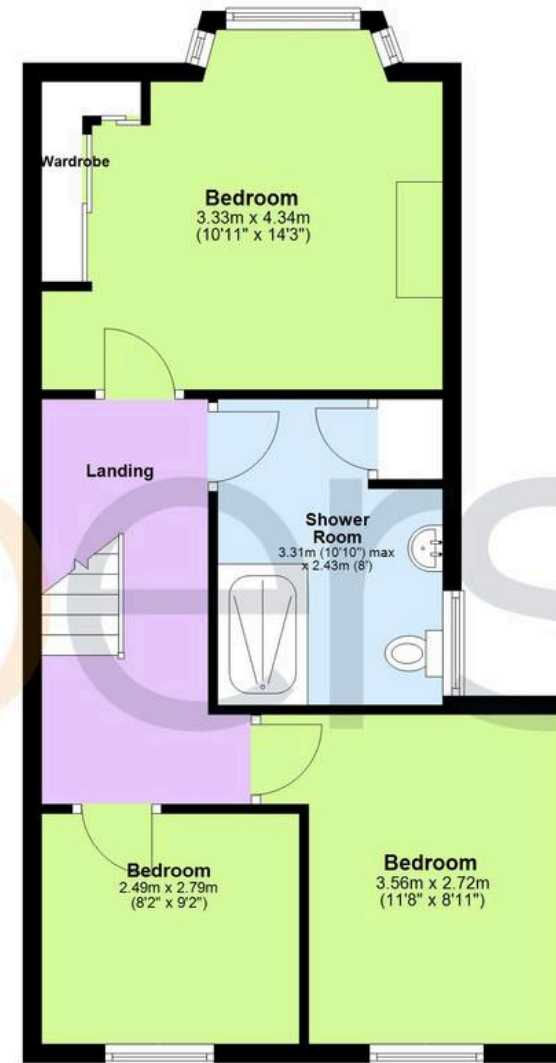

Total area: approx. 114.2 sq. metres (1229.2 sq. feet)



Skippers Estate Agents - New Romney

55 High Street - TN28 8AH

01797 362898

newromney@skippers-ea.co.uk

skippers-ea.co.uk

Skippers